

A/27495/79/2300  
 Planning Permit No.  
**APPROVED**  
 SUBJECT TO THE CONDITIONS IN THIS OFFICE LETTER  
 No. A/45555/2000/12722  
 12/11/01  
 FOR MEMBER SECRETARY  
 CHENNAI METROPOLITAN  
 DEVELOPMENT AUTHORITY  
 CHENNAI - 600 003

PLAN SHOWING THE PROPOSED RESIDENTIAL BUILDING AT DOOR NO: 9 (OLD DOOR NO: 19) T.S.NO: 4/16, BLOCK NO: 5 OF VADA AGARAM VILLAGE, V.O.C. FIRST STREET, COLLECTORATE COLONY, AMINJIKABAI CHENNAI. CORPORATION DIVISION NO: 73. ZONE 14 SCALE: 1:100 (8 FEET TO AN INCH)

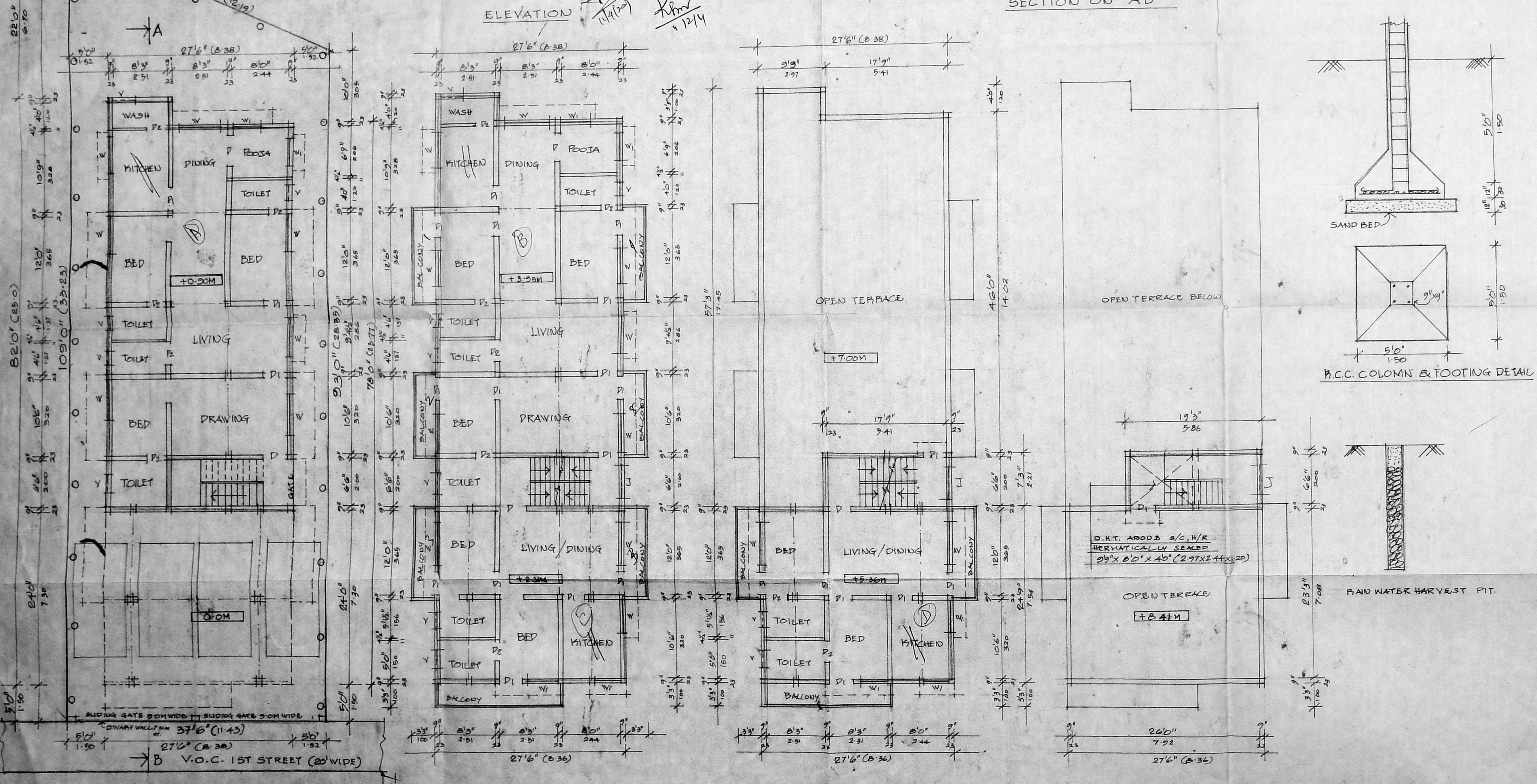
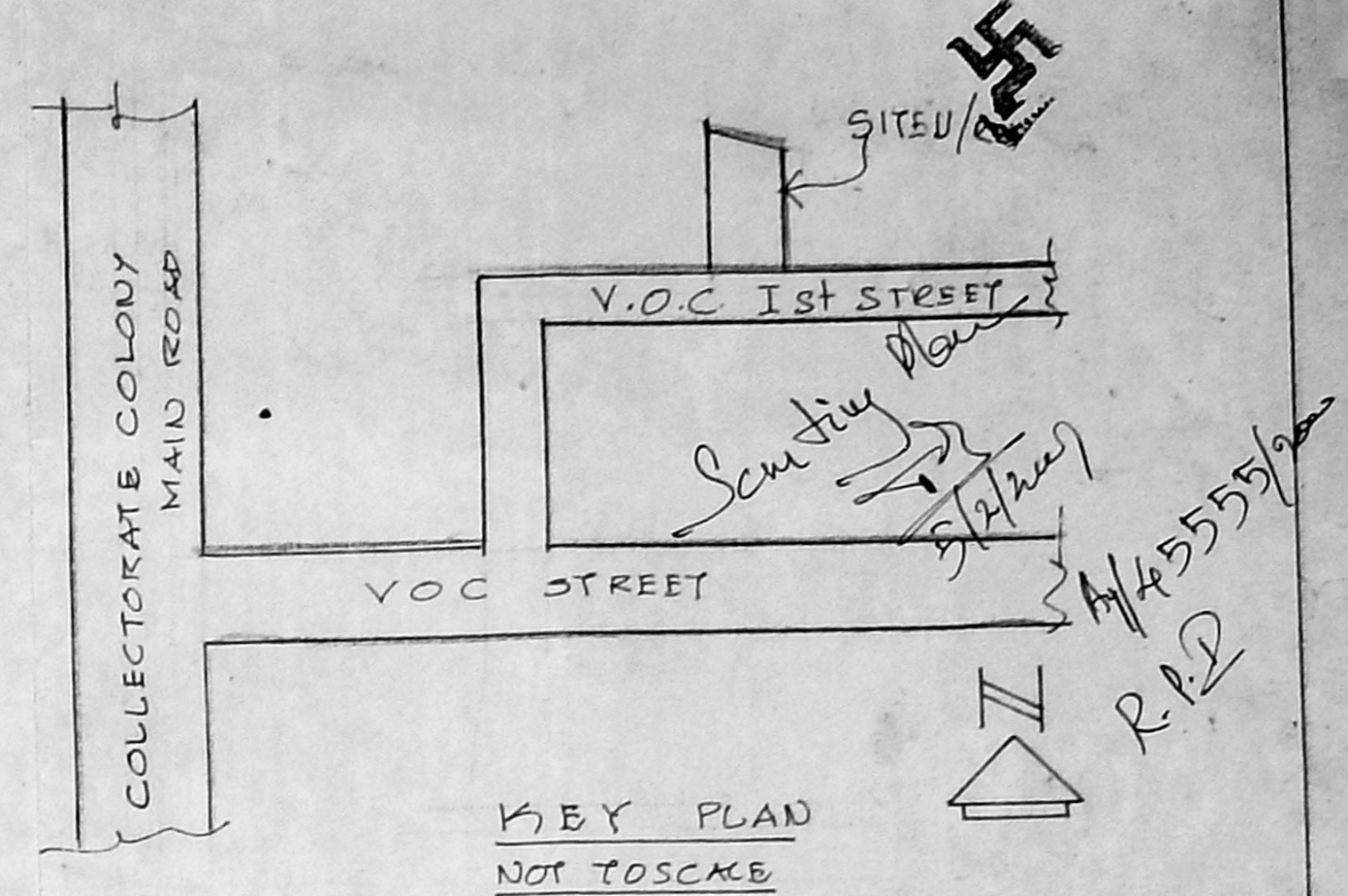

- SPECIFICATIONS:-**
1. ROOF SLAB IN R.C.C. 1:2:4, 11CM THICK
  2. BRICK WALL IN C.M. 1:3 RATIO
  3. R.C.C. COLUMN IN C.C. 1:2:4
  4. PUNTH BEAM IN R.C.C. 1:2:4
  5. PLASTERING IN C.M. 1:3, 20MM TH.
  6. FLOORING IN MOSAIC TILES.
  7. WEATHERING COURSE - BRICK JELLY - CONCRETE LAID WITH TILES.
  8. FLOORING CONCRETE IN C.C. 1:2:4
  9. R.C.C. FOOTING IN R.C.C. 1:2:4
- JOINERY**
- |                |                         |
|----------------|-------------------------|
| D-DOOR         | 3'3" x 7'0" - 10x2'13   |
| P1- "          | 3'0" x 7'0" - 0.90x2'13 |
| P2- "          | 2'6" x 7'0" - 0.76x2'13 |
| W- WINDOW      | 5'0" x 4'6" - 1.50x1.37 |
| W1- "          | 3'0" x 4'6" - 0.90x1.37 |
| W2- "          | 2'0" x 4'6" - 0.60x1.37 |
| V- VENTILATOR  | 1'0" x 2'0" - 0.30x0.60 |
| J- R.C.C. JOLY | TO SIZE                 |
| G- M.S. GATE   | TO SIZE                 |

**AREA STATEMENT**

Category	Sq Ft	Sqm	REFERENCE
SITE EXTENT	4058	376.99	PROPOSAL
GROUND FLOOR AREA	2185	202.99	ROAD
FIRST FLOOR AREA	2477	232.16	ROAD
SECOND FLOOR AREA	969	90.01	ROAD
TOTAL FLOOR AREA	5633	525.16	SITE BOUNDARY
F.S.I.	1.23		
COVERAGE	1.58%		
CAR PARKING LOTS	4 NOS.		

**OWNER**  
 E. Srinivasan  
 P. Srinivasan

**LICENSED SURVEYOR**  
 A. ARUNACHALAM  
 CORPORATION LICENSED SURVEYOR  
 1. AMBATTUR, TOWNSHIP L.S. NO. 3,  
 2. Kalaignar Kammamithal, SALIGRAMAM, MADRAS-600 003  
 OFFICE: HOUSE PLAN MAKERS  
 SABARA CONSULTANTS,  
 NO. 275, PALANI A. STREET, 173, ST,  
 VADAPALAM, MADRAS-600 024.